



EUROPEAN FOREST  
INSTITUTE

**What science can tell us  
*about*  
Forest Biodiversity in Europe**

Helga Pülzl and Bart Muys

# What is biodiversity?

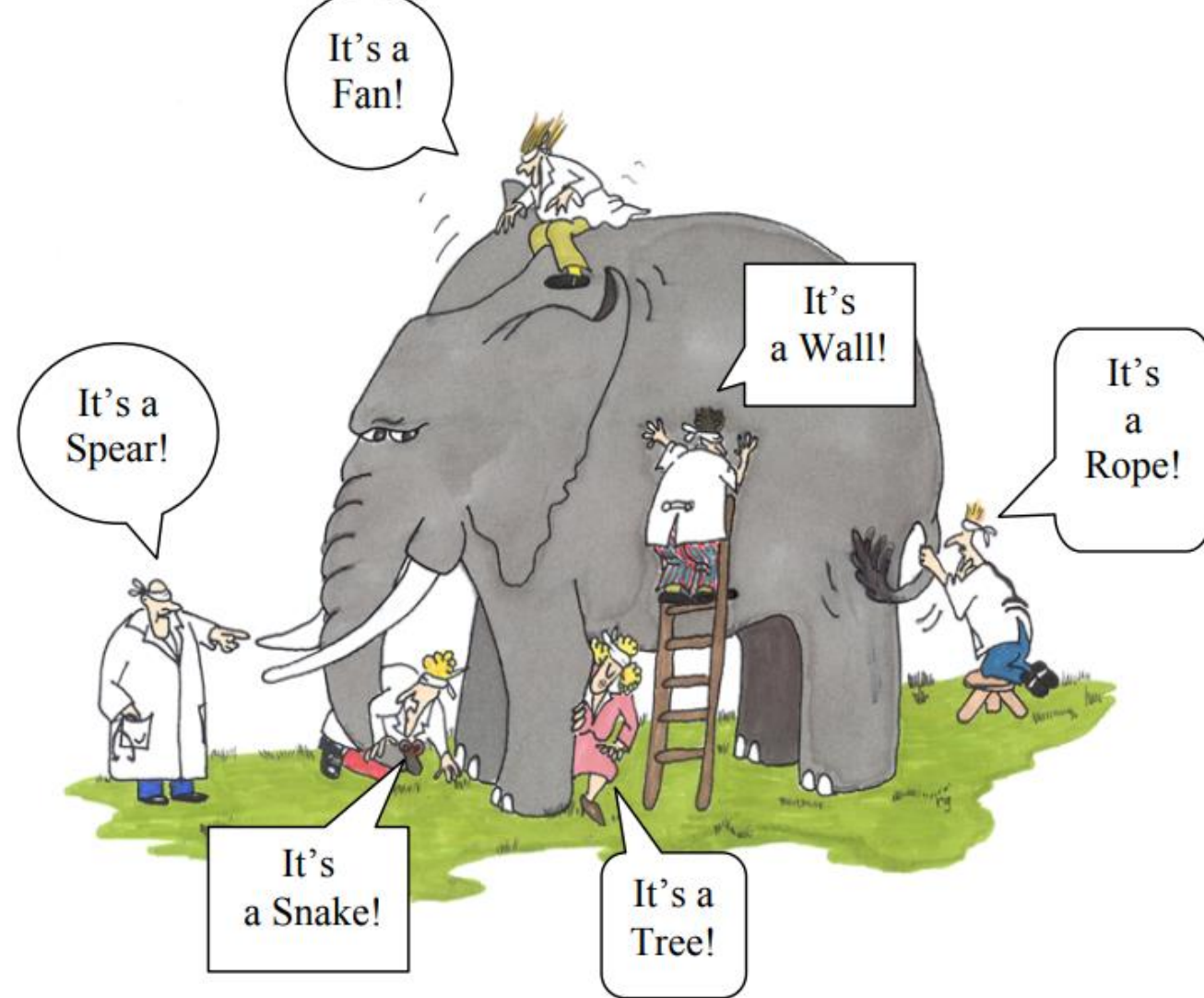

*Source:* Himmelfarb et al 2002: 1526 (artist: G. Renee Guzlas). All rights reserved ©. Reproduced by permission of J. Himmelfarb, P. Stenvinkel, T.A. Ikizler and R. M. Hakim.

# Elements of forest biodiversity

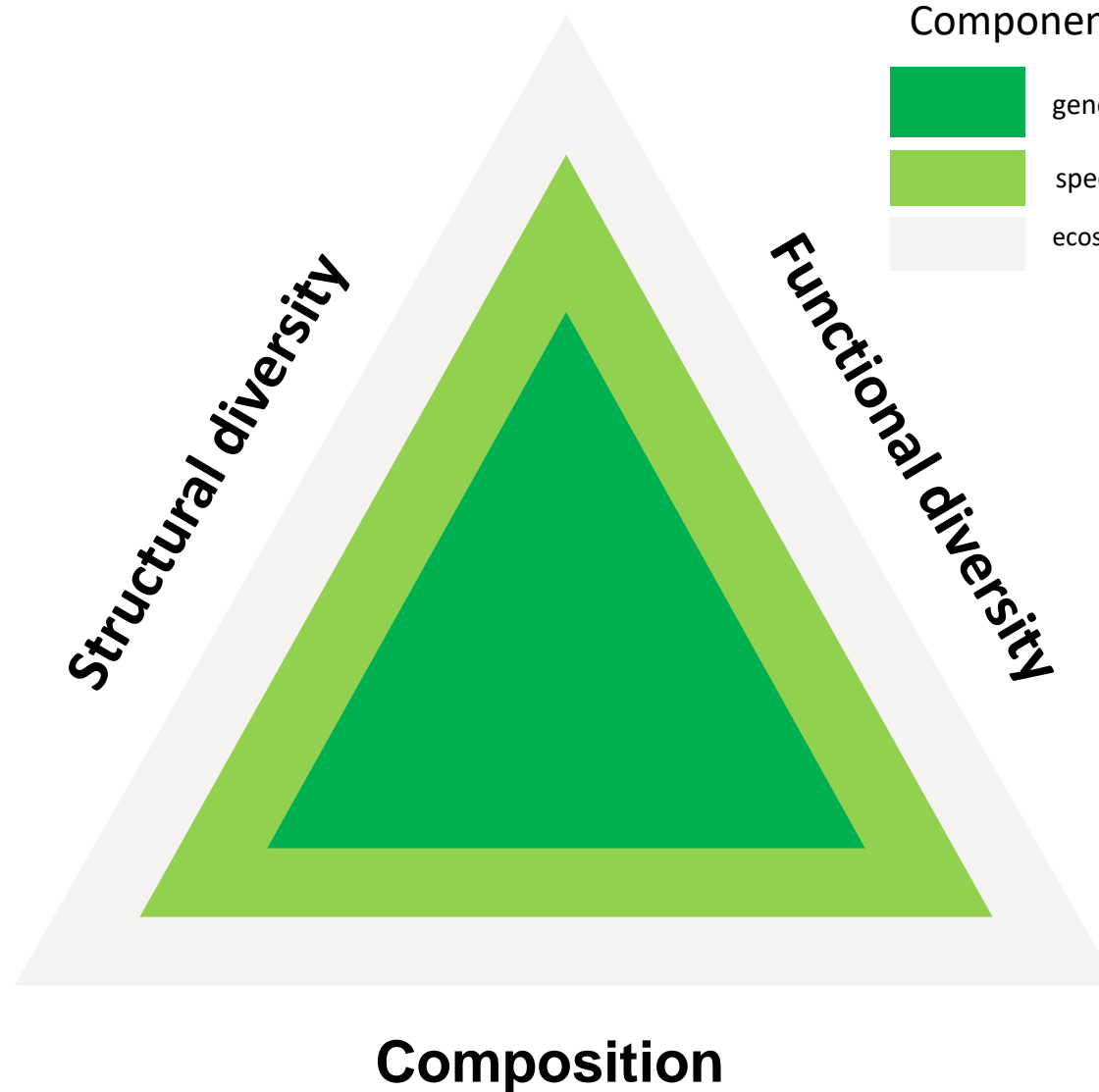

# Dimension functional diversity

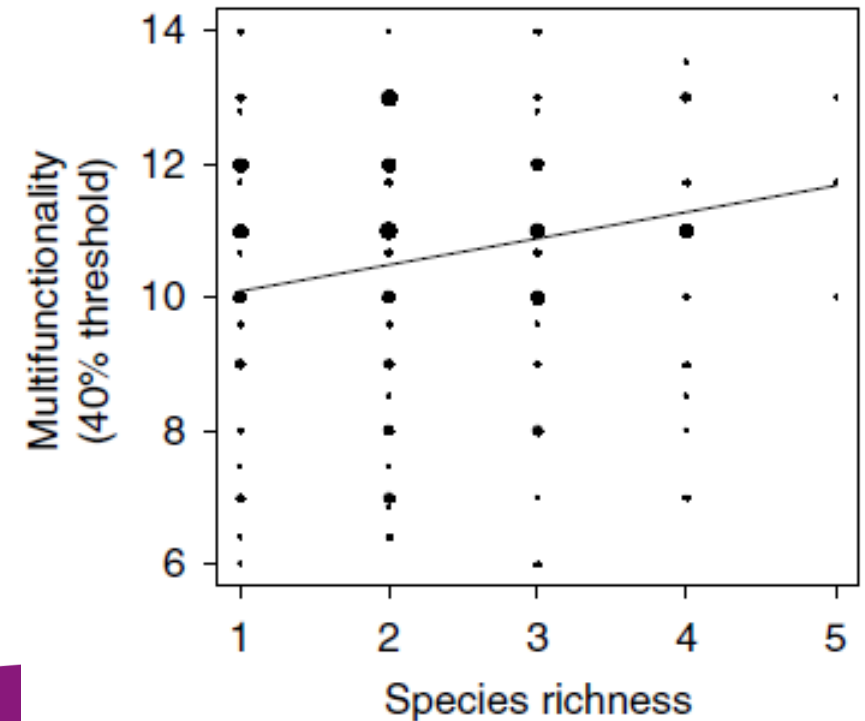
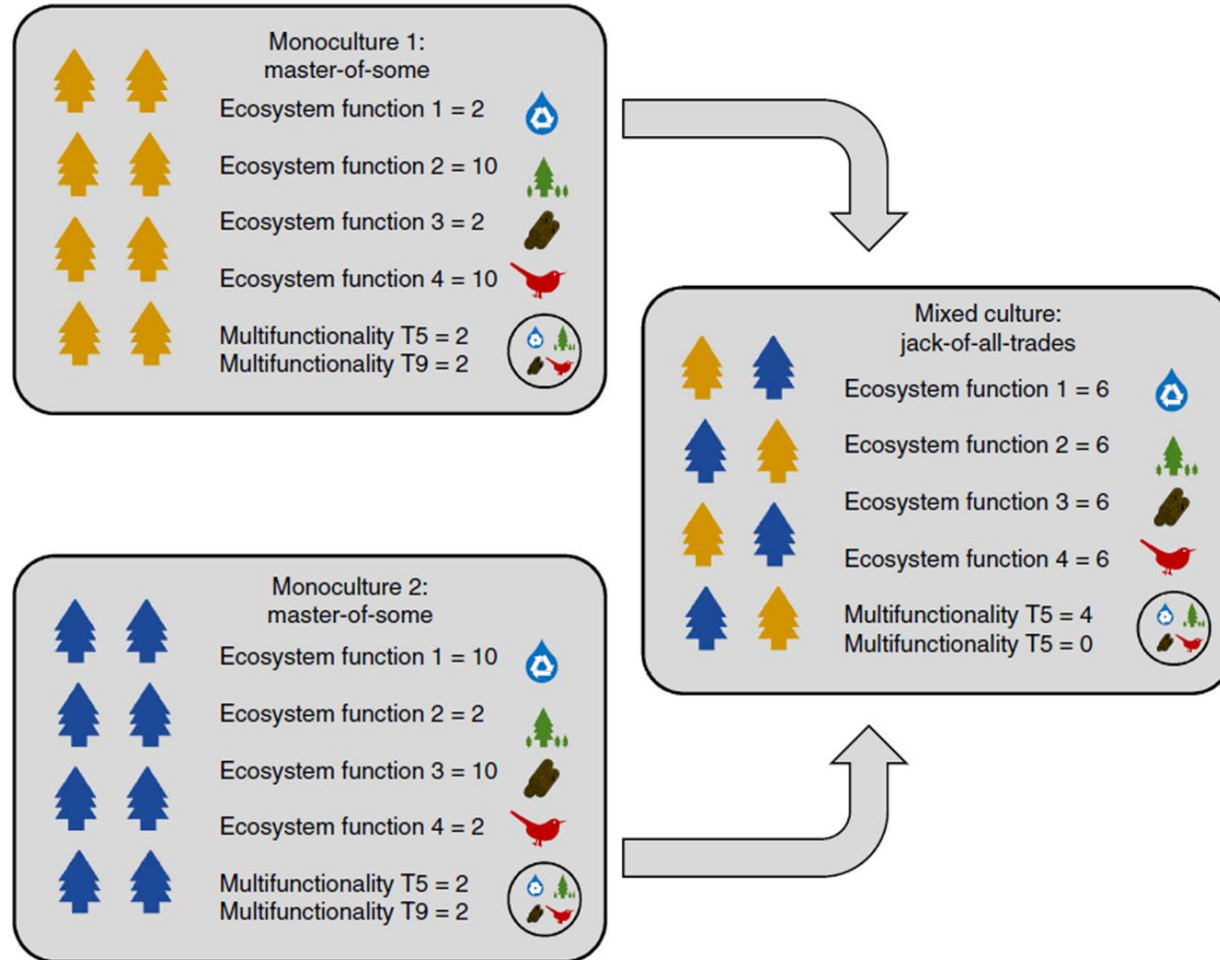

van der Plas et al. 2016, Nature Communications

# Threats to European forest biodiversity

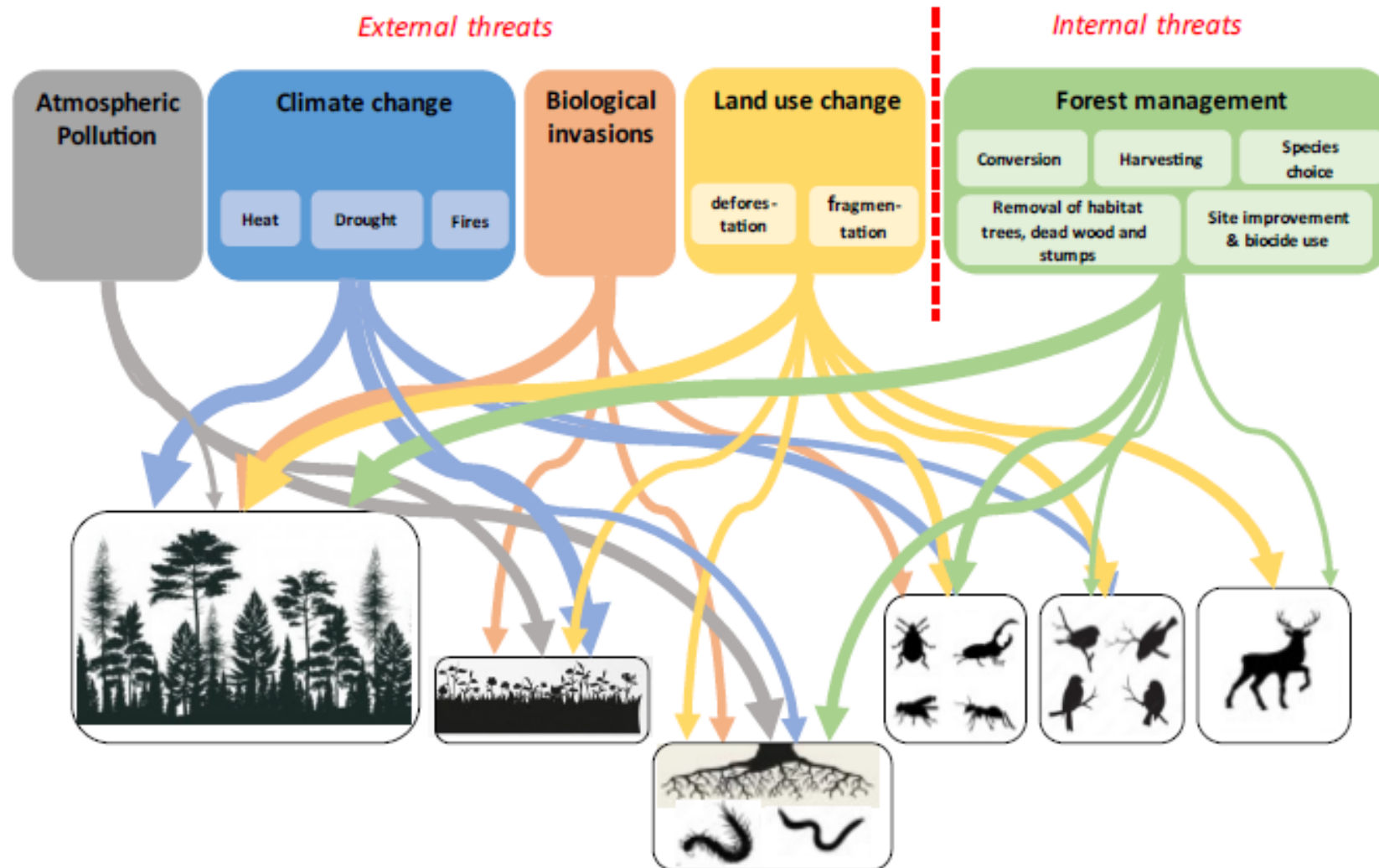

Impacts on European forest biodiversity

# Potential mismatch between forest management and biodiversity

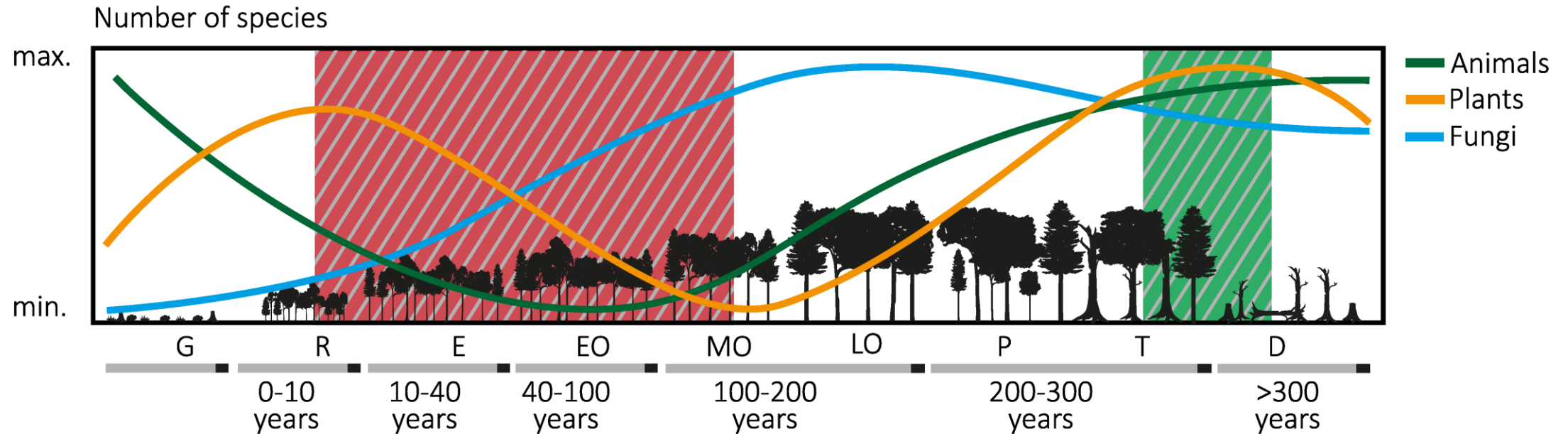

G = gap; R = regeneration; E = establishment; EO = early optimum; MO = mid-optimum; LO = late optimum; P = plenter; T = terminal; D = decay (after *Hilmers et al. 2018*).

# Biodiversity can be fostered in any forest



Tree species mixture



Connectivity



Disturbances



Genetic resources



Habitat trees



Deadwood



Microhabitats



Rare biotopes

# Biodiversity oriented forest management

## 2x complementary visions – inspired by legacies

### Cultural landscapes



Ancient forests



Cultural landscapes

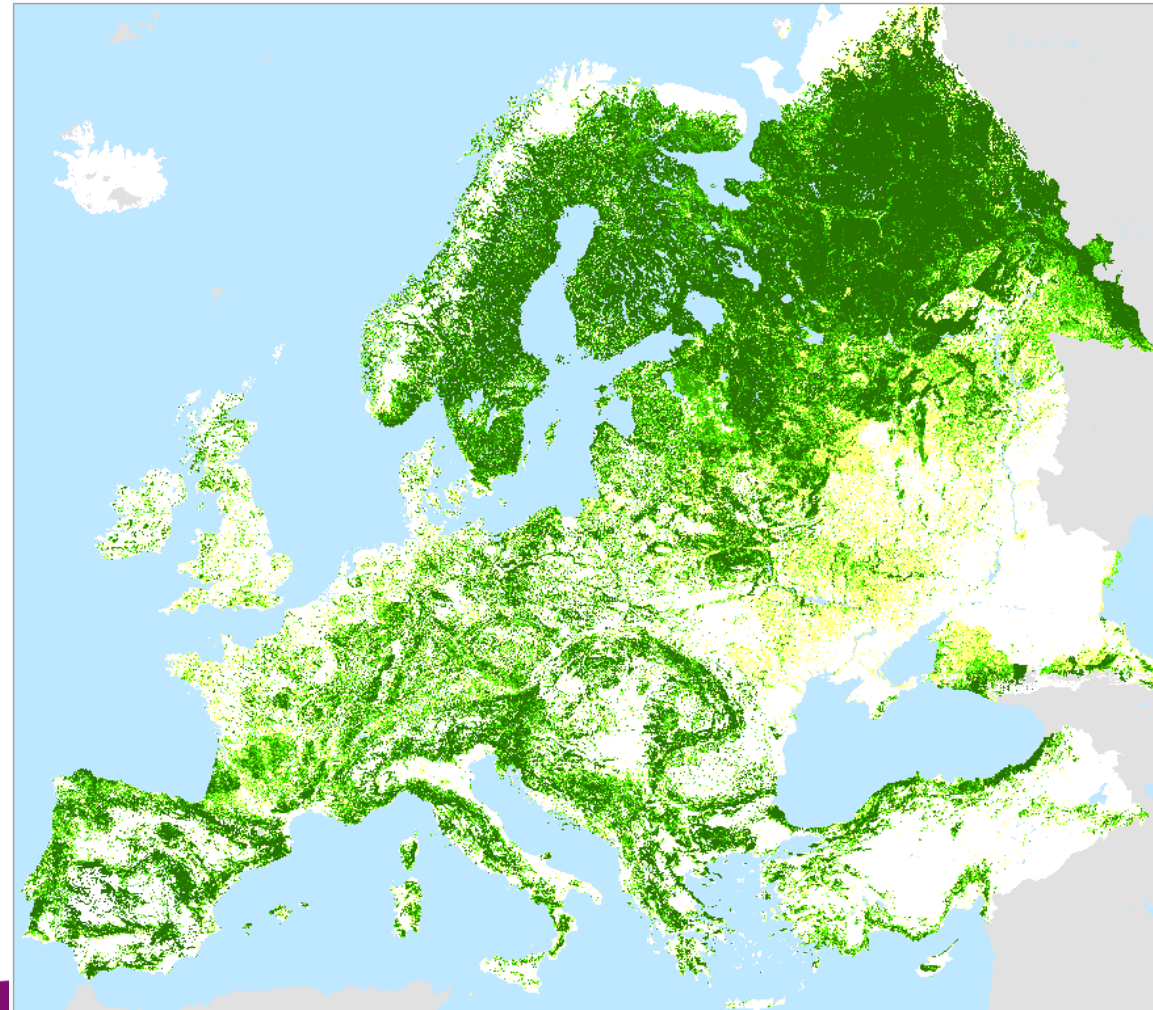

### Naturalness

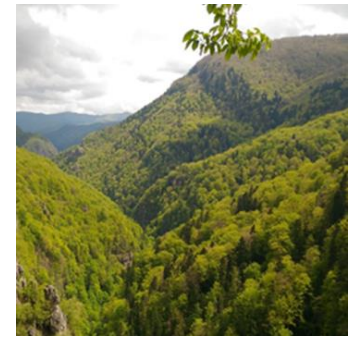

Primary forests



Old growth forests



# Forest management at the landscape scale

EFI S2P 13, 2022

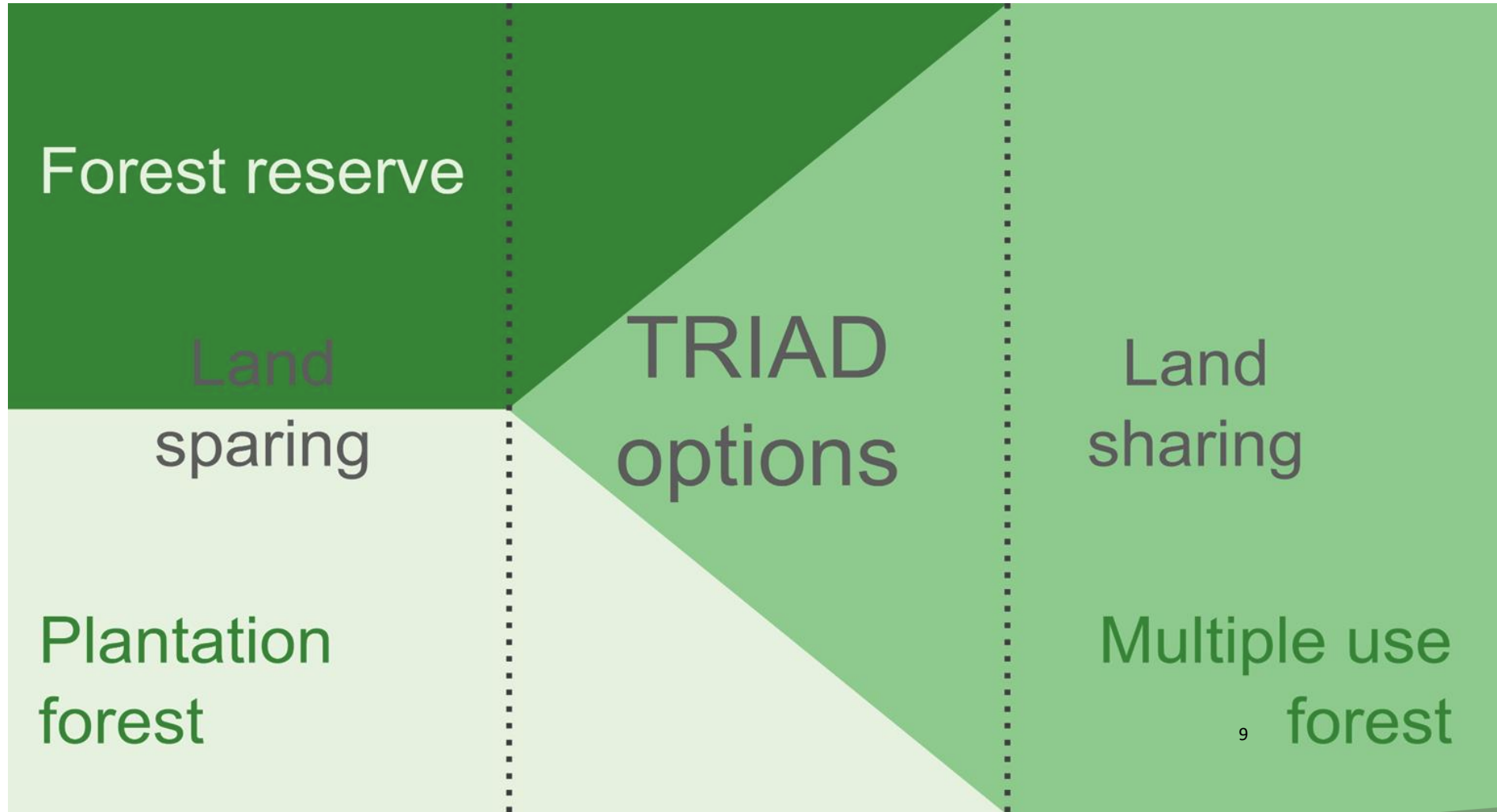

Triad example: 30% unmanaged, 60% multiple use, 10% intensively managed

# Developing the optimal policy mix

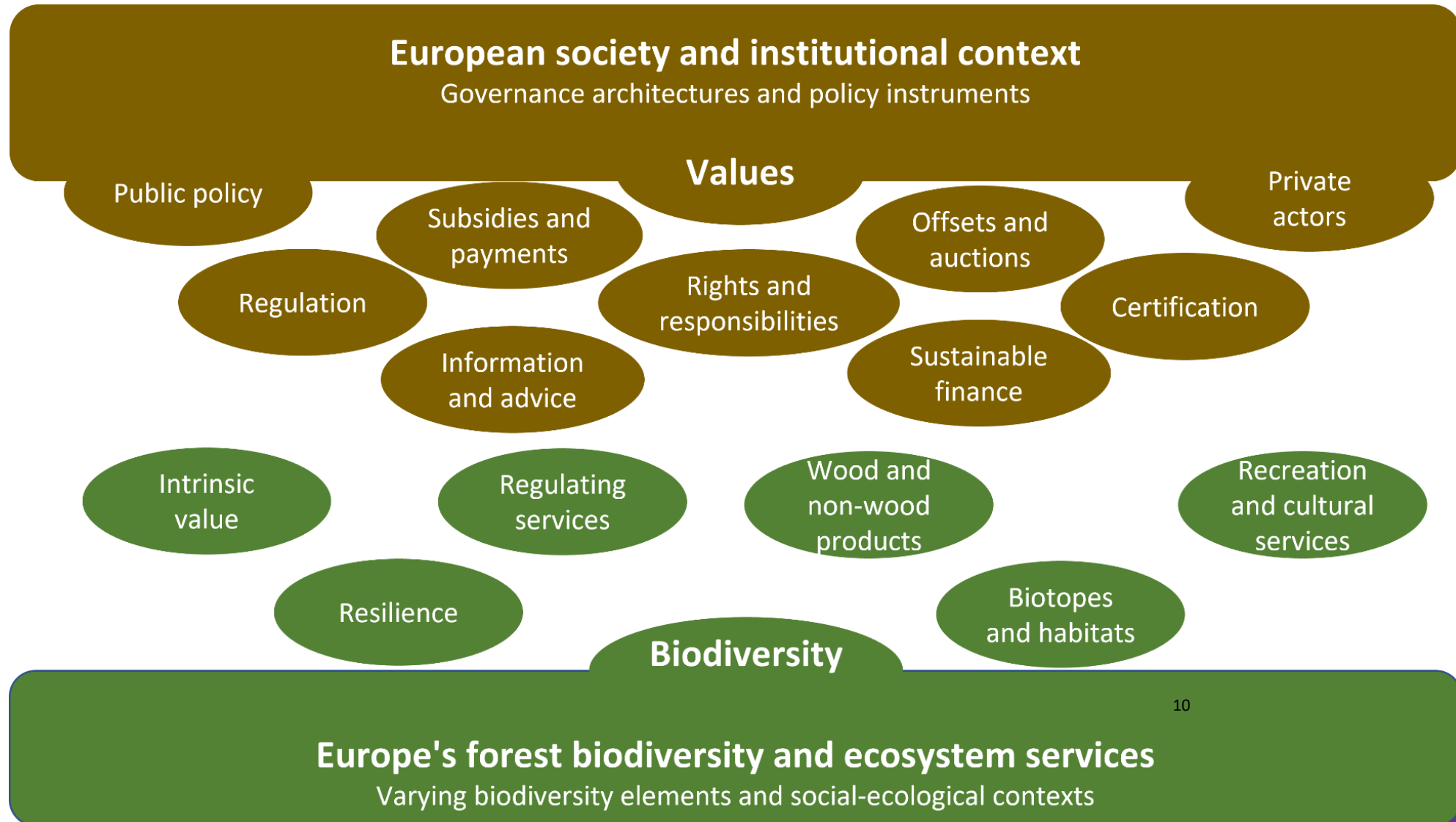



**Content** Executive summary – Understanding forest biodiversity – Monitoring: approaches and trends – Threats – Management promoting biodiversity – Policies and incentives – Implications for practice

**Authors:** Bart Muys, Per Angelstam, Jürgen Bauhus, Laura Bouriaud, Hervé Jactel, Hojka Kraigher, Jörg Müller, Nathalie Pettoirelli, Elisabeth Pötzelsberger, Eeva Primmer, Miroslav Svoboda, Bo Thorsen, Koenraad Van Meerbeek

11

**Thanks:** EFI's MDTF



EUROPEAN FOREST  
INSTITUTE

*Connecting  
knowledge  
to action*