



Food and Agriculture Organization
of the United Nations



FORESTS 



**Seminar on
State of Forest Ownership in the UNECE Region
trends – opportunities – challenges**

**14 December 2018
Brussels, European Forestry House**



FOREST OWNERSHIP

FORESTS

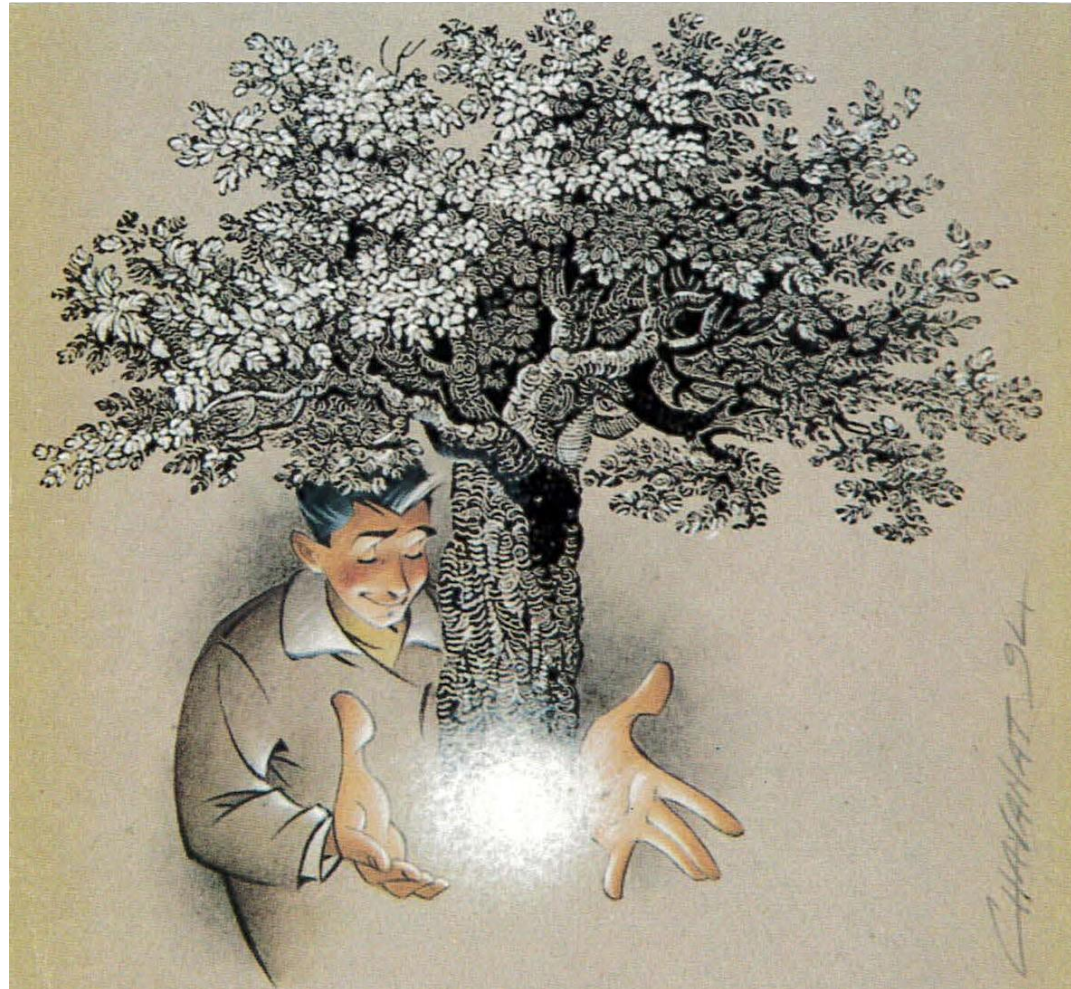

INTERACTIVE DATABASE on FOREST OWNERSHIP

FORESTS





UNECE

English ▾

[>> UNECE Statistical Database >> Forestry >> Forest Ownership - UNECE Region >> Area of forest and forest available for wood supply by ownership class, 1000 ha \(Table 1a\)](#)

1
Choose table

2
Choose variable

3
Show table

Area of forest and forest available for wood supply by ownership class, 1000 ha (Table 1a)

Select variable
About table

Mark your selections and choose between table on screen and file format. Marking tips
 For variables marked * you need to select at least one value

Ownership Category *	Forest Category *	Country *	Year *
<div style="display: flex; justify-content: space-between; align-items: center;"> <input checked="" type="checkbox"/> <input type="checkbox"/> <input type="checkbox"/> <input type="checkbox"/> </div> <div style="font-size: 12px;"> Total 14 Selected 0 </div> <div style="font-size: 12px;"> 1 Public ownership (total) 1.1 Owned by the state at national level 1.2 Owned by the state at sub-national government scale 1.3 Owned by local government 1.4 Other 2 Private ownership (total) </div> <div style="font-size: 10px; margin-top: 5px;"> Search <input type="text"/> <input type="button" value="▶"/> <input type="checkbox"/> Beginning of row </div>	<div style="display: flex; justify-content: space-between; align-items: center;"> <input checked="" type="checkbox"/> <input type="checkbox"/> <input type="checkbox"/> <input type="checkbox"/> </div> <div style="font-size: 12px;"> Total 2 Selected 0 </div> <div style="font-size: 12px;"> Forest Of which forest available for wood supply </div> <div style="font-size: 10px; margin-top: 5px;"> Search <input type="text"/> <input type="button" value="▶"/> <input type="checkbox"/> Beginning of row </div>	<div style="display: flex; justify-content: space-between; align-items: center;"> <input checked="" type="checkbox"/> <input type="checkbox"/> <input type="checkbox"/> <input type="checkbox"/> </div> <div style="font-size: 12px;"> Total 32 Selected 0 </div> <div style="font-size: 12px;"> Albania Austria Belgium Bosnia and Herzegovina Bulgaria Canada </div> <div style="font-size: 10px; margin-top: 5px;"> Search <input type="text"/> <input type="button" value="▶"/> <input type="checkbox"/> Beginning of row </div>	<div style="display: flex; justify-content: space-between; align-items: center;"> <input checked="" type="checkbox"/> <input type="checkbox"/> <input type="checkbox"/> <input type="checkbox"/> </div> <div style="font-size: 12px;"> Total 3 Selected 0 </div> <div style="font-size: 12px;"> 1990 2010 2015 </div> <div style="font-size: 10px; margin-top: 5px;"> Search <input type="text"/> <input type="button" value="▶"/> <input type="checkbox"/> Beginning of row </div>

Number of selected data cells are: 0 (maximum number allowed is 500 000)
 Presentation on screen is limited to 1 000 rows and 30 columns

Table - Layout 2 ▾
Continue

<https://w3.unece.org/PXWeb/en>

https://w3.unece.org/PXWeb2015/pxweb/en/STAT/STAT_26-TMSTAT1_080-FO17_FO



Food and Agriculture Organization
of the United Nations

Thank you!



FORESTS



Roman Michalak
Programme Manager
UNECE/FAO Forestry and Timber Section
14 December 2018, Brussels

